

2/3 R.P. dt 10.3.94

B/17851/126A/20/94
 Planning Permit No.

APPROVED
 SUBJECT TO THE CONDITIONS IN
 THIS OFFICE LETTER.
 No. B/24990/53 Date 10/4/94
 M. N.V. Nishantha
 18/4/94
 FOR MEMBER SECRETARY
 MADRAS METROPOLITAN
 DEVELOPMENT AUTHORITY
 MADRAS - 600 008.

MMA B/PP NO.
 B/24990/53
 PART I 23/2/94
 PART II

Community floor plan
 15/04/94

Typical floor plan
 First, second and third floor

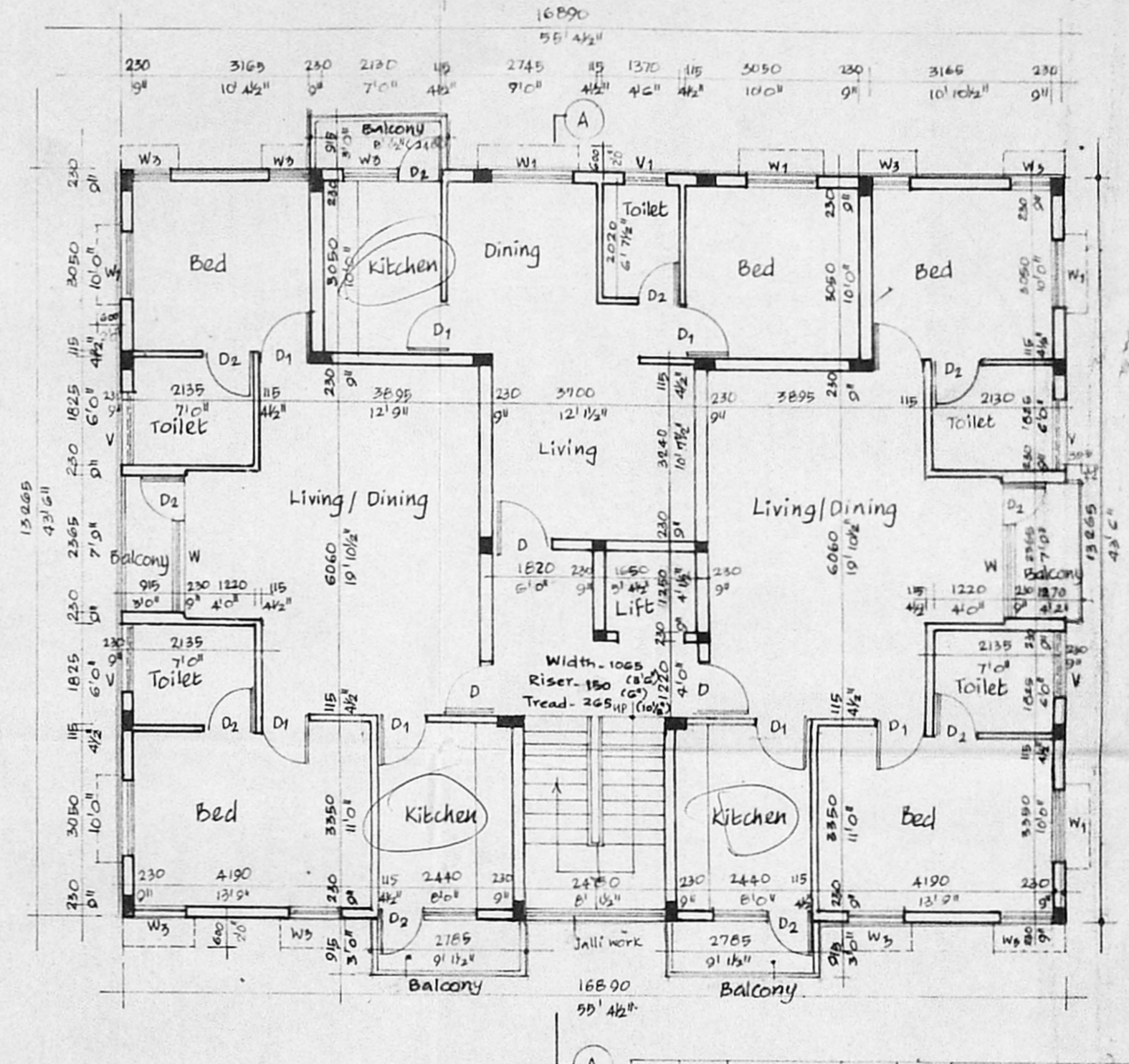
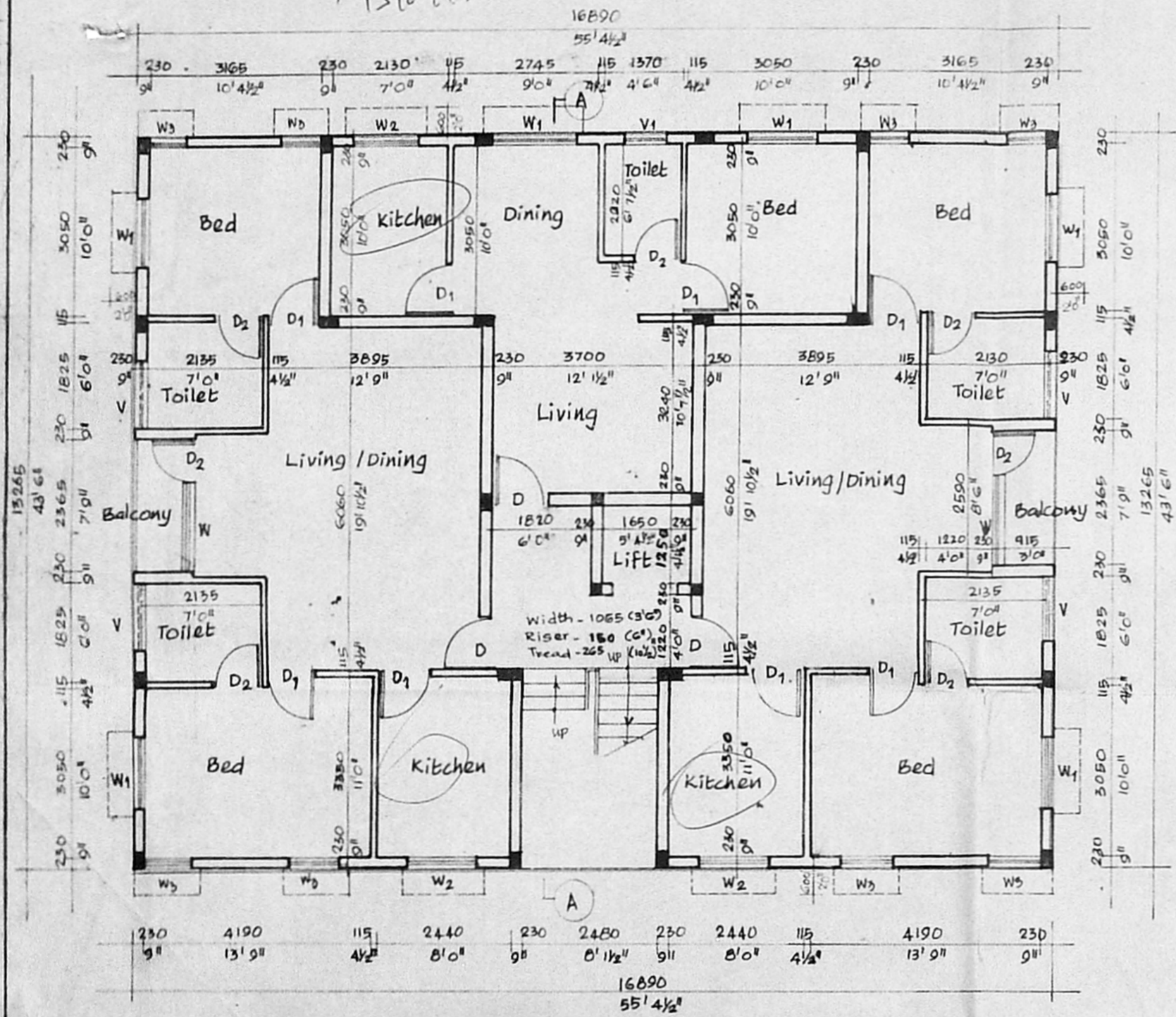

PROPOSED CONSTRUCTION OF RESIDENTIAL
 APARTMENTS AT R.S NO:120/2A, 120/13 & 120/14.
 THIRUVANMIYUR VILLAGE, KALAKSHETHRA
 THANGAL PATTI ROAD, THIRUVANMIYUR,
 MADRAS - 600 041.

OWNERS SIGNATURE
D. Venkatesh
 Vijaya

ARCHITECTS SIGNATURE
Anuradha N. Rao
 ANURADHA N. RAO,
 ARCHITECT CA/90/12787.

NO	DATE	REVISIONS	NO	DATE	TO WHOM ISSUED
TITLE					JOB NO.
GROUND AND TYPICAL FLOOR PLAN					
COMMISSION					DATE: 15.11.93
					SCALE: 1:100
					DRAWN BY: K.K.
					CHECKED BY:
AR	61	01			
					ARCHITECTS APRO build H 41 A KATERI SALAI KALAKSHETHRA COLONY EXT MADRAS - 600 090. PH: 414479

(R.P. dt 10.3.94)

B/PP NO. 1
B1/24990/93
23/3/94

Planning Permit No. B/13057/1306/54
APPROVED
SUBJECT TO THE CONDITIONS IN THIS OFFICE LETTER
No. B/24990/93
N.V. Mahalingam
18/7/94
FOR MEMBER SECRETARY
MADRAS METROPOLITAN
DEVELOPMENT AUTHORITY
MADRAS - 600 008.

Key plan
Scale
10' x 12' 0" 4:1
15/10/94

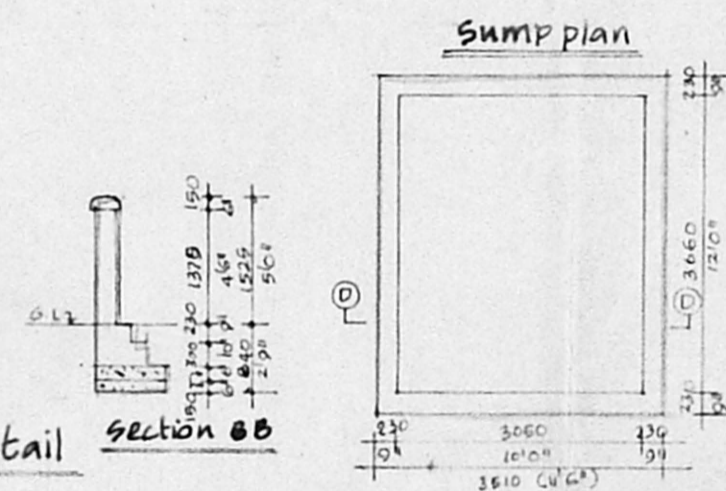
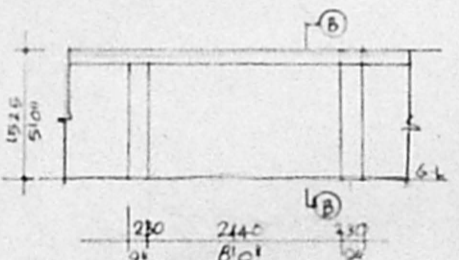
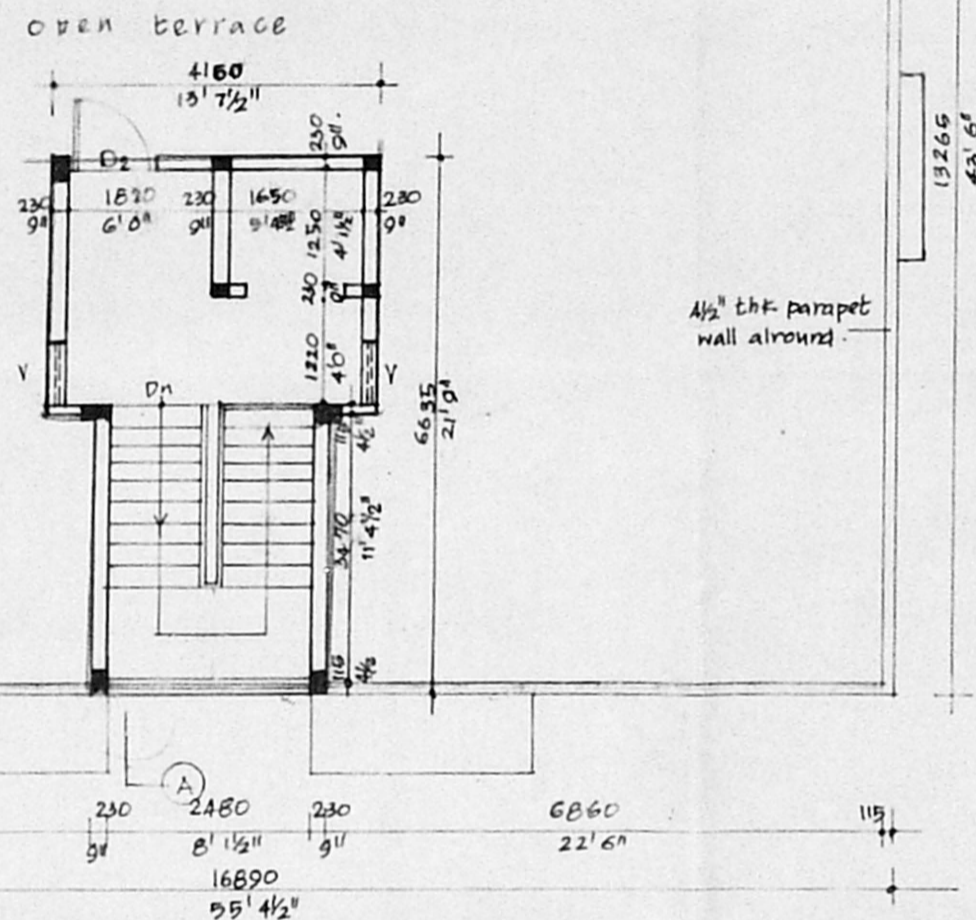
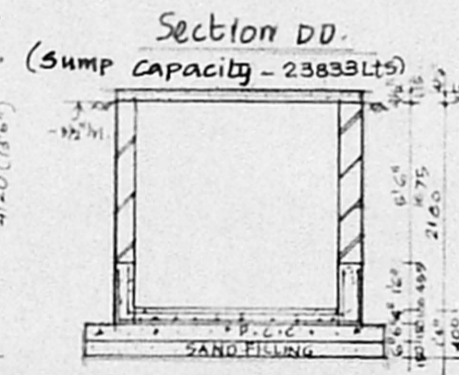
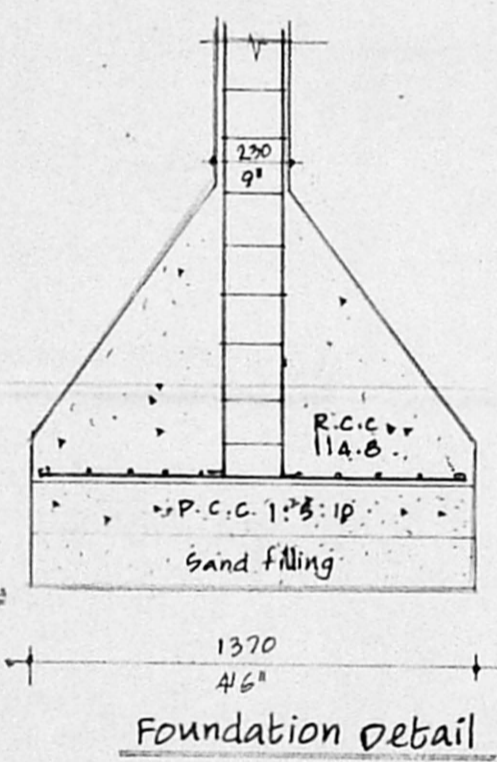
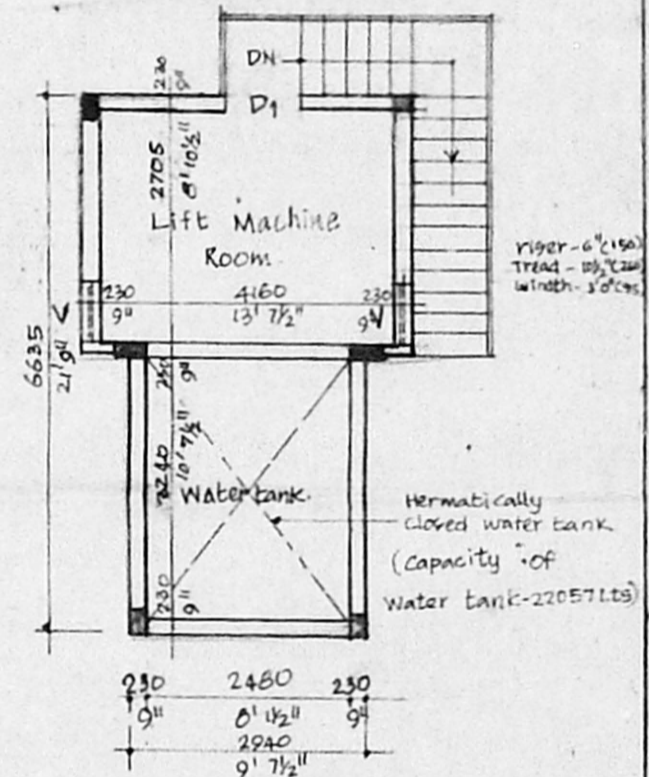
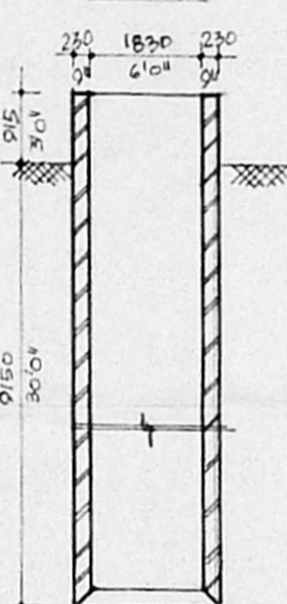
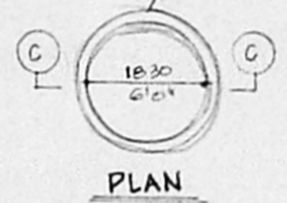
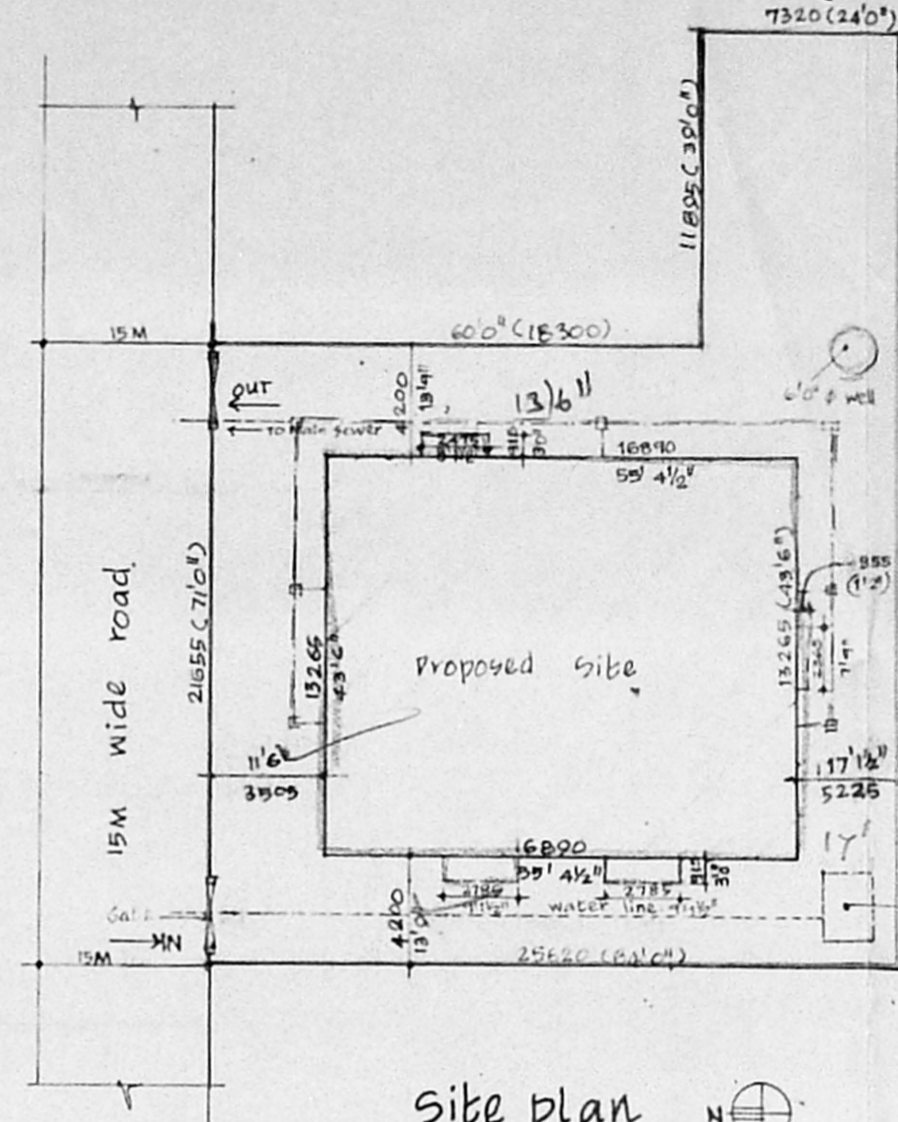

PROPOSED CONSTRUCTION OF RESIDENTIAL APARTMENTS AT RS NO:120/2A,120/13 & 120/14 THIRUVANMIYUR VILLAGE KALAKSHETHRA THANGAL PATTI ROAD, THIRUVANMIYUR MADRAS - 600 041

OWENE SIGNATURE
D. Viswanatha
Vijaya

ARCHITECT SIGNATURE
ANURADHA N. RAO
ARCHITECT CA/90/12787

- DETAILED SPECIFICATION
- R.C.C column foundation
 - sand filling in Basement
 - P.C.C 1:5:10 in Basement
 - Mosaic Flooring
 - Joinery in Teak wood
 - R.C.C Lintel 1:2:4
 - Brick work in cement mortar 1:5
 - R.C.C roof slab 1:2:4
 - weathering course Laid with proper slope
 - Parapet in Brick work in CM 1:5 2'6" height.

- SCHEDULE OF JOINERY
- | | | |
|----|-------------------------|-----------------------|
| D | 3'3" x 7'0" (990x2135) | Flush door |
| D1 | 3'0" x 7'0" (915x2135) | Flush door |
| D2 | 2'6" x 7'0" (760x2135) | Panelled door |
| W | 5'8" x 4'6" (1600x1370) | T.W Glazed window |
| W1 | 5'0" x 4'6" (1525x1370) | - do - |
| W2 | 3'0" x 4'6" (915x1370) | - do - |
| W3 | 2'0" x 4'6" (610x1370) | - do - |
| V | 3'0" x 2'0" (915x610) | T.W Glazed Ventilator |
| V1 | 2'6" x 2'0" (760x610) | - do - |
- SUNSHADES ARE 600MM WIDE

AREAS

	sq. ft	sq. m
PLOT Area -	6867	638.79
Ground floor area -	2408.8125	224.075
First floor area -	2496.9785	232.27
Second floor area -	2496.9785	232.27
Third floor area -	2496.9785	232.27
F.S.I - 1.44	Total	9899.7480
PLOT coverage - 36.36%		920.006

ALL DIMENSIONS ARE IN "MM"

Proposed
Road
Boundary
sewer line
water line

NO.	DATE	REVISIONS	NO.	DATE	TO WHOM ISSUED
					Terrace floor plan & Details.
					COMMISSION
					DATE 12.11.93
					SCALE 1:100
					DRAWN BY K.K.
					CHECKED BY
AR	61	03			ARCHITECTS
					APRObuild
					H - 41R, Haveli Solai
					Kalakashetra Colony Extension
					Madras - 600 090
					Ph 41 44 79

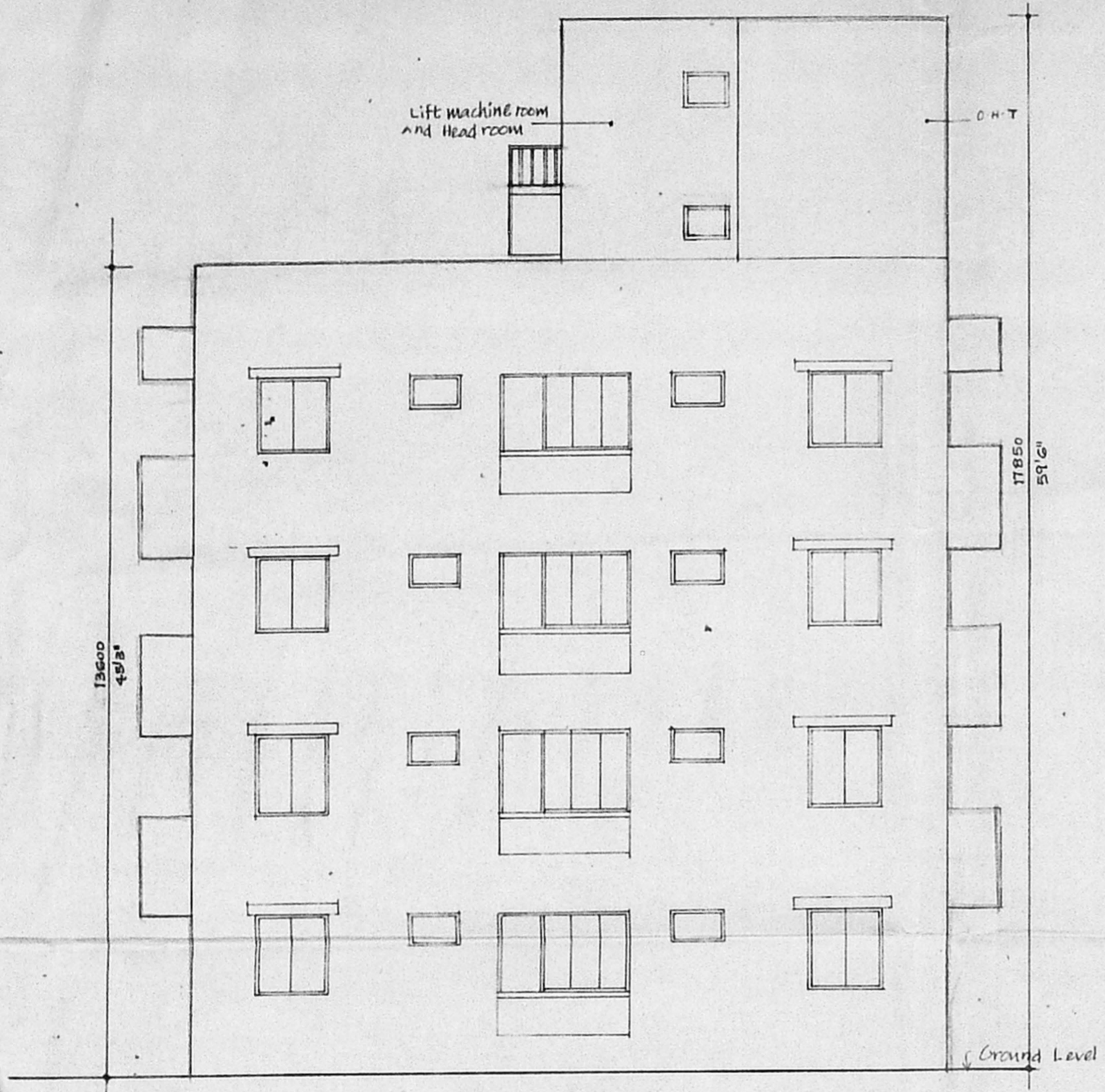

Front Elevation.

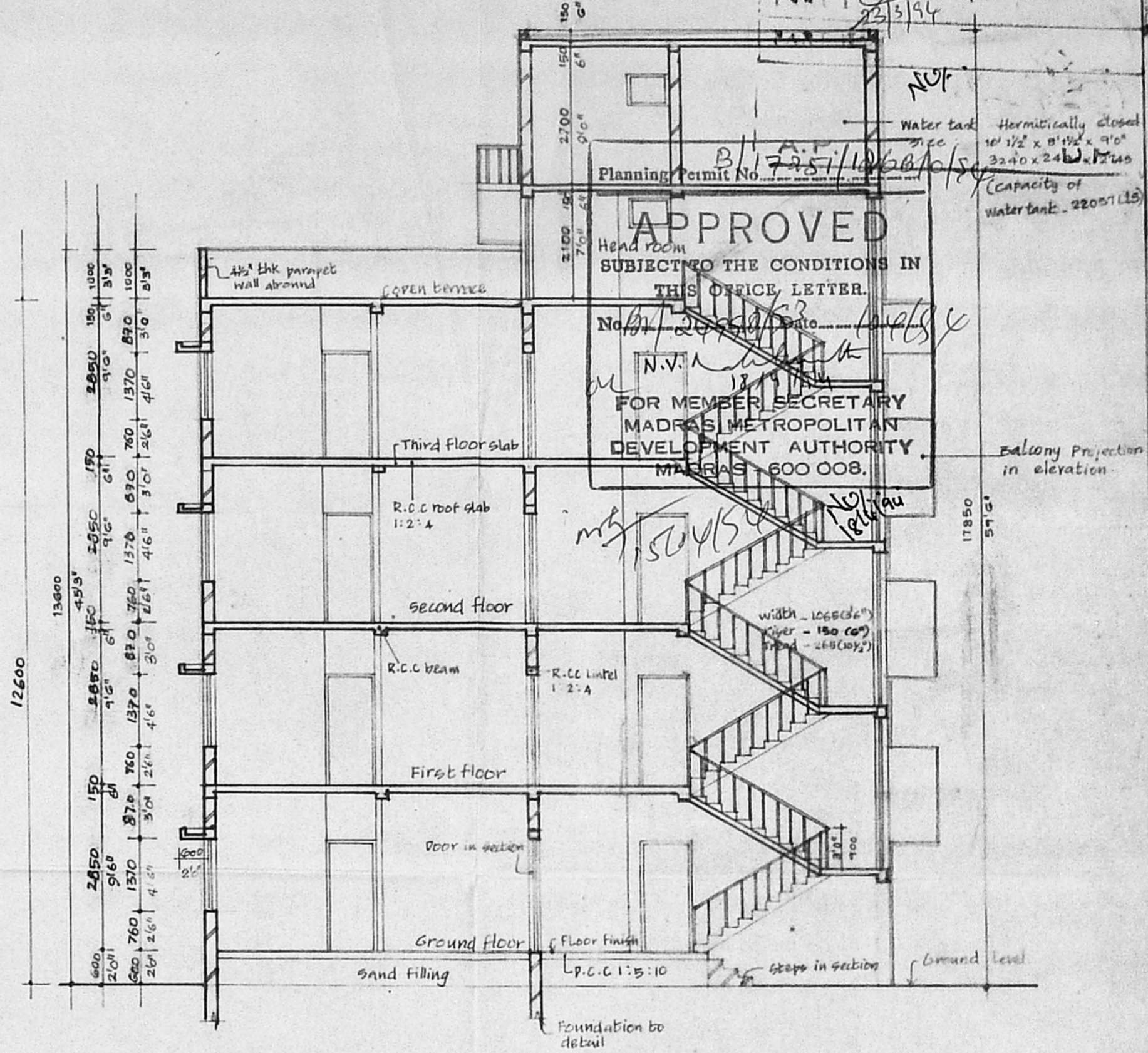

Section A-A

PROPOSED CONSTRUCTION OF RESIDENTIAL APARTMENTS AT RS.NO. 120/2A, 120/13 & 120/14 THIRUVANMIYUR VILLAGE, KALAKSHETRA THANGAL PATTI ROAD, THIRUVANMIYUR. MADRAS - 600 041.

OWNER'S SIGNATURE:

Vijaya
Vijaya

ARCHITECT'S SIGNATURE:

Anuradha N. Rao
ANURADHA N. RAO
ARCHITECT CA/90/12787

NO	DATE	REVISIONS	NO	DATE	TO WHOM ISSUED
TITLE ELEVATION & SECTION					
COMMISSION					DATE 12.11.93
					SCALE 1:100
					DRAWN BY K.K.
					CHECKED BY
AR 61 02			ARCHITECTS		
N			APRObuild		
H - 41R, Haveri Salai Kalakshetra Colony Extension Madras - 600 090 Ph. 41 44 79					